

Patient report

Bio-Rad DATE: 09/16/2019
D-10 TIME: 03:15 PM
S/N: #DJ4I016123 Software version: 4.30-2
Sample ID: 10550069
Injection date 09/16/2019 02:23 PM
Injection #: 11 Method: HbA1c
Rack #: --- Rack position: 3

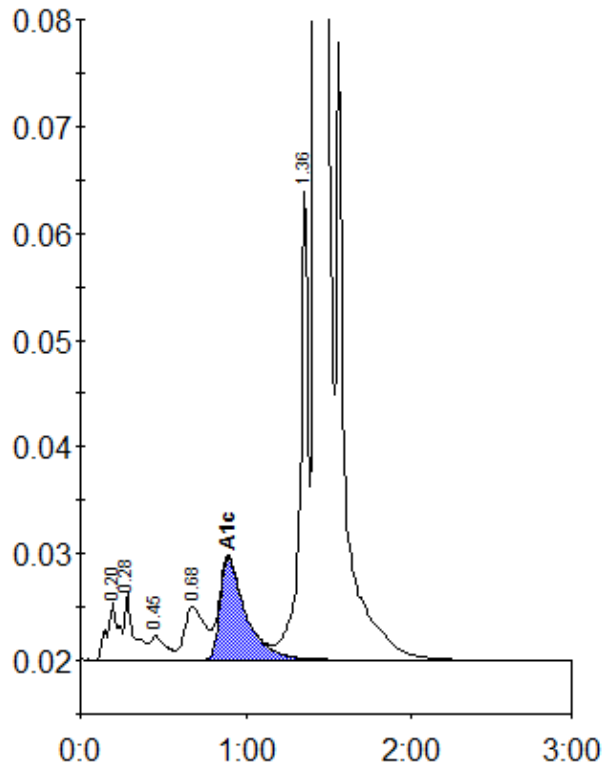

Peak table - ID: 10550069

Peak	R.time	Height	Area	Area %
A1a	0.20	5430	26687	0.9
A1b	0.28	6290	24321	0.8
F	0.45	2226	14559	0.5
LA1c/CHb-1	0.68	4990	42402	1.4
A1c	0.89	9589	102933	4.8
P3	1.36	43891	148168	5.0
A0	1.42	819925	2622975	88.0
Total Area:		2982045		

Concentration:	%
A1c	4.8